

EAST SIDE ELEVATION

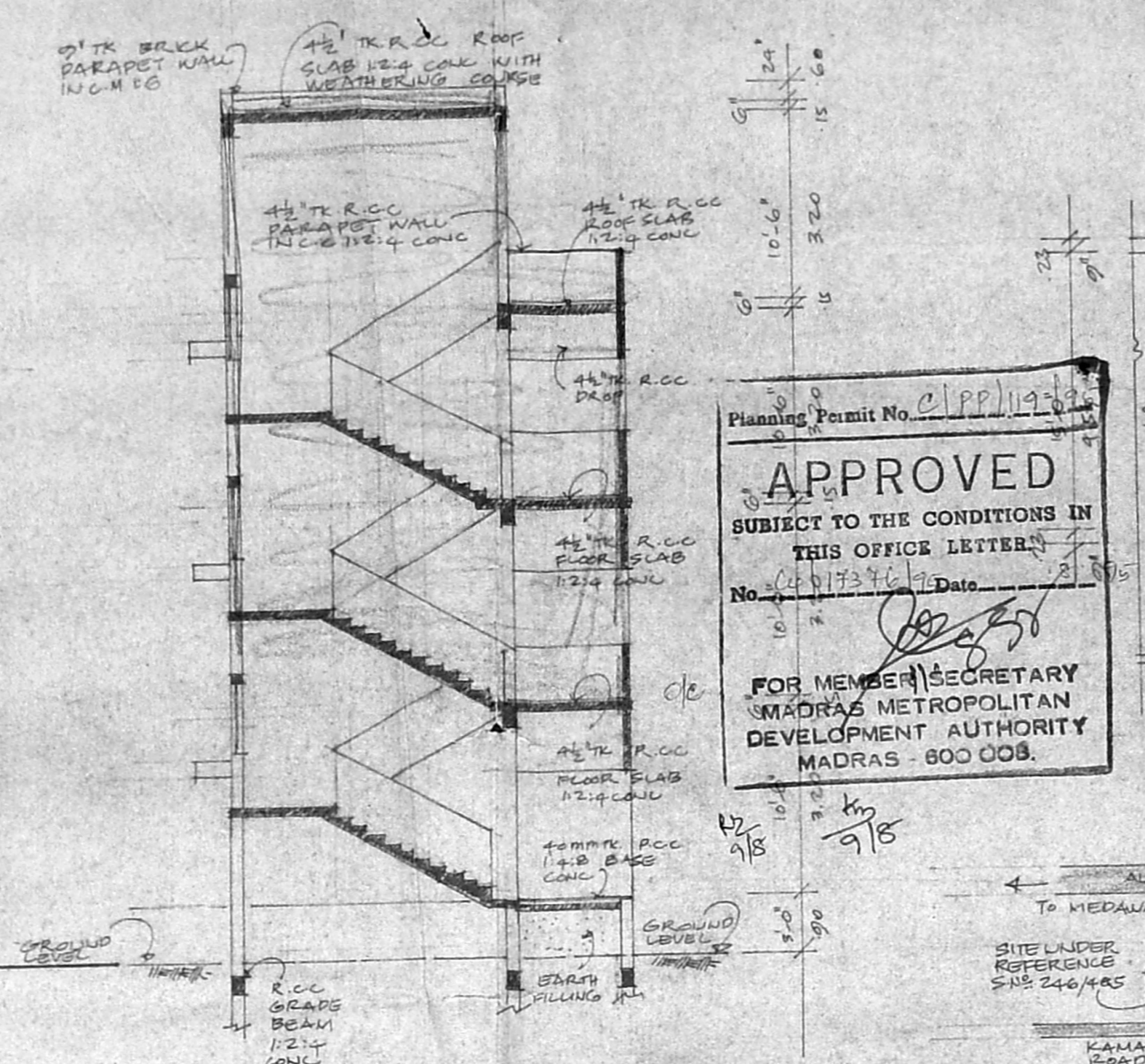

SECTION AA
SCALE 1/100 OR 1/150

Planned Permit No. CP/119/19
APPROVED
 SUBJECT TO THE CONDITIONS IN THIS OFFICE LETTERS
 No. 21173/16 Date 21/11/15
 FOR MEMBER SECRETARY
 MADRAS METROPOLITAN DEVELOPMENT AUTHORITY
 MADRAS - 600 008.

KEY PLAN
NOT TO SCALE

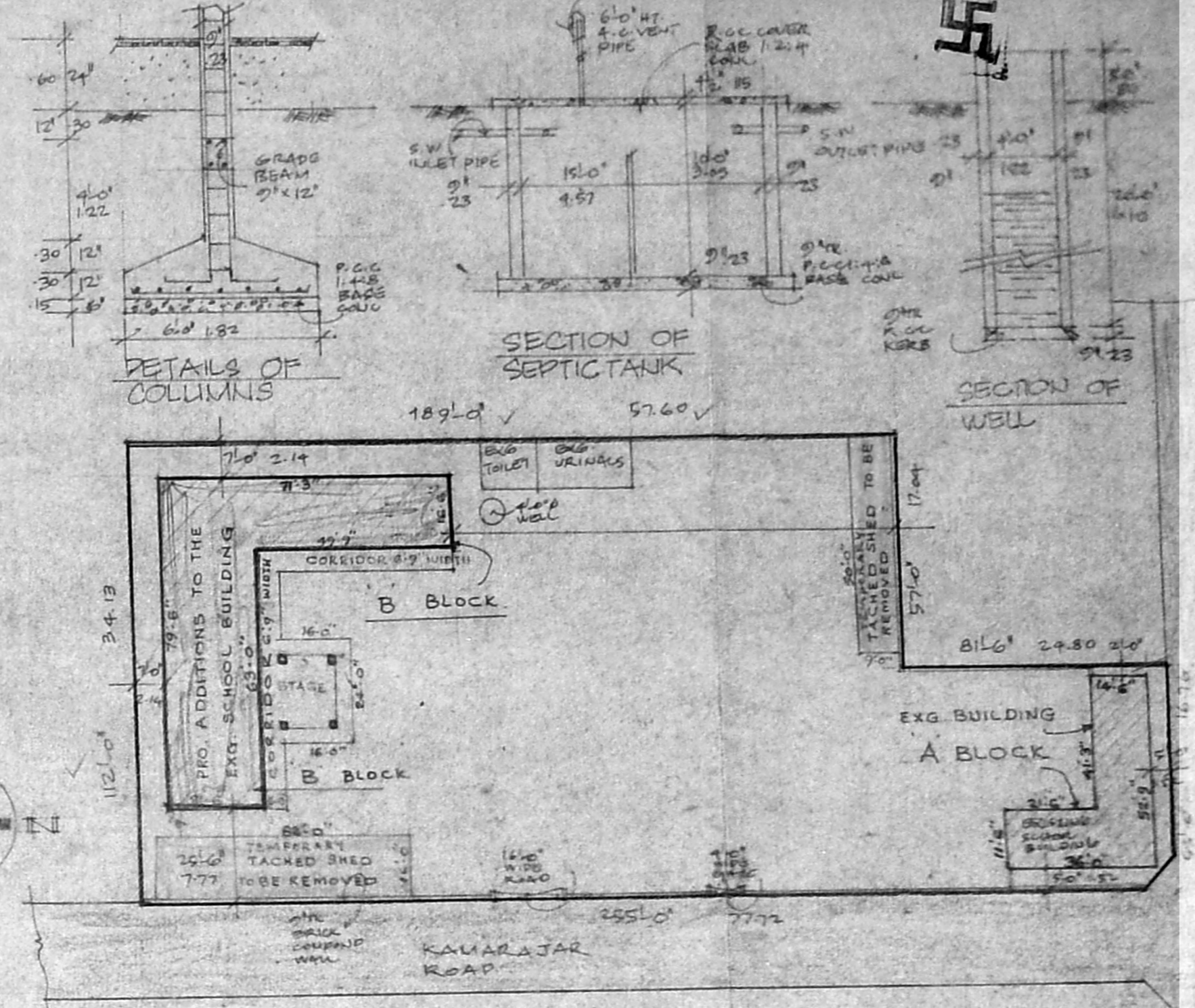

SITE PLAN
SCALE 1:400 OR 1:500

PROPOSED ADDITIONS TO THE EXISTING SCHOOL BUILDING AT SUR 145 MADAKKAM MAIN ROAD MADAKKAM VILLAGE ST THOMAS MOUNT PANCHAYAT UNION SADAPEET CHENNAI DIST. PORATHA (AKKAM VILLAGE) SCALE 1:100 OR 1:150 FOR Ms SAT MATRICULATION SCHOOL

JOINERIES:

D1 DOOR	4'0" x 7'0"	122 x 214	12
D2 DOOR	3'0" x 7'0"	90 x 214	12
D3 DOOR	3'0" x 7'0"	90 x 214	12
D4 DOOR	2'6" x 7'0"	75 x 214	12
SW STEEL WINDOW	9'0" x 4'0"	182 x 98	35
J JALS R.C.C	16'0" x 4'6"	320 x 98	38
V VENTILATOR	2'6" x 2'0"	75 x 60	12

PREVIOUS SANCTIONED

PPA No 661/91
 BPD DS-NE-798/91
 COMMISSIONER - ST. THOMAS MOUNT PANCHAYAT UNION

EXISTING BUILDING - A BLOCK

EXISTING GROUND FLOOR : 1012 SQFT
 EXISTING FIRST FLOOR : 1012 SQFT
 EXISTING SECOND FLOOR : 1012 SQFT

B BLOCK

TOTAL PLOT AREA : 25650 SQFT
 EXISTING G.F. AREA : 1012 SQFT
 PROPOSED F.F. AREA : 3245 SQFT
 PROPOSED S.F. AREA : 3245 SQFT
 PROPOSED MUNITY AREA : 143.00 SQFT

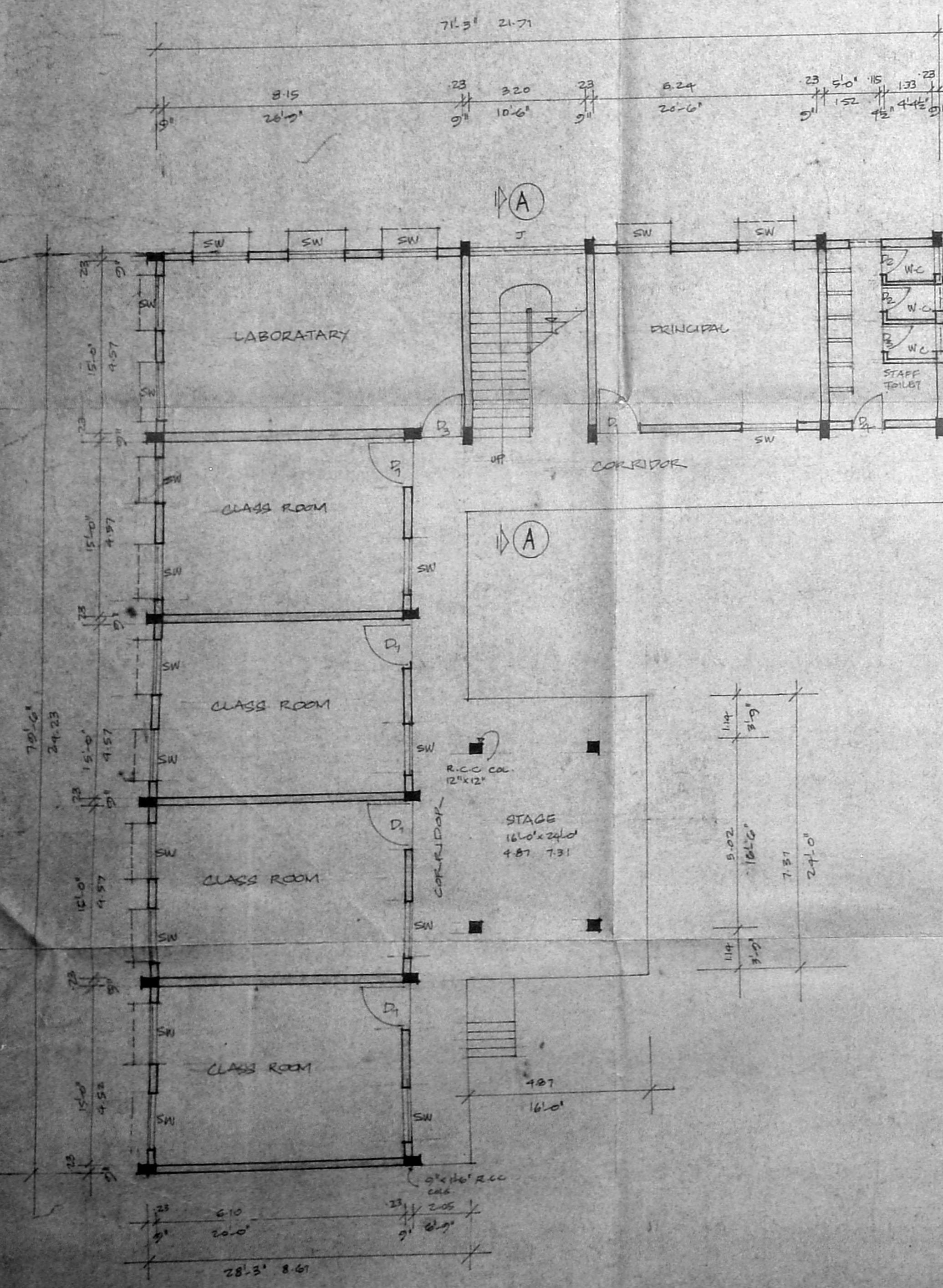
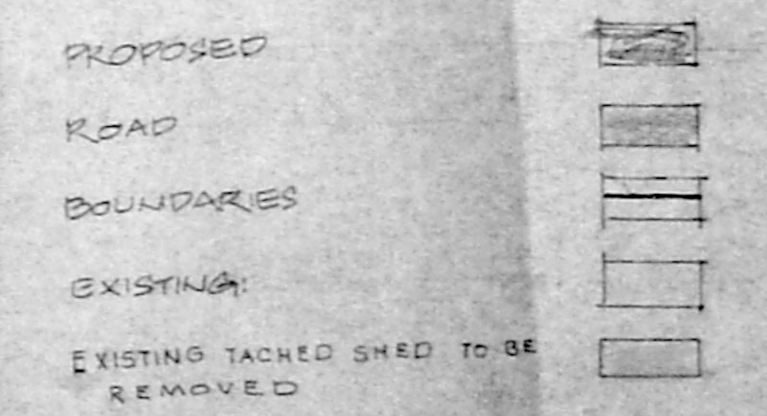

GROUND FLOOR PLAN

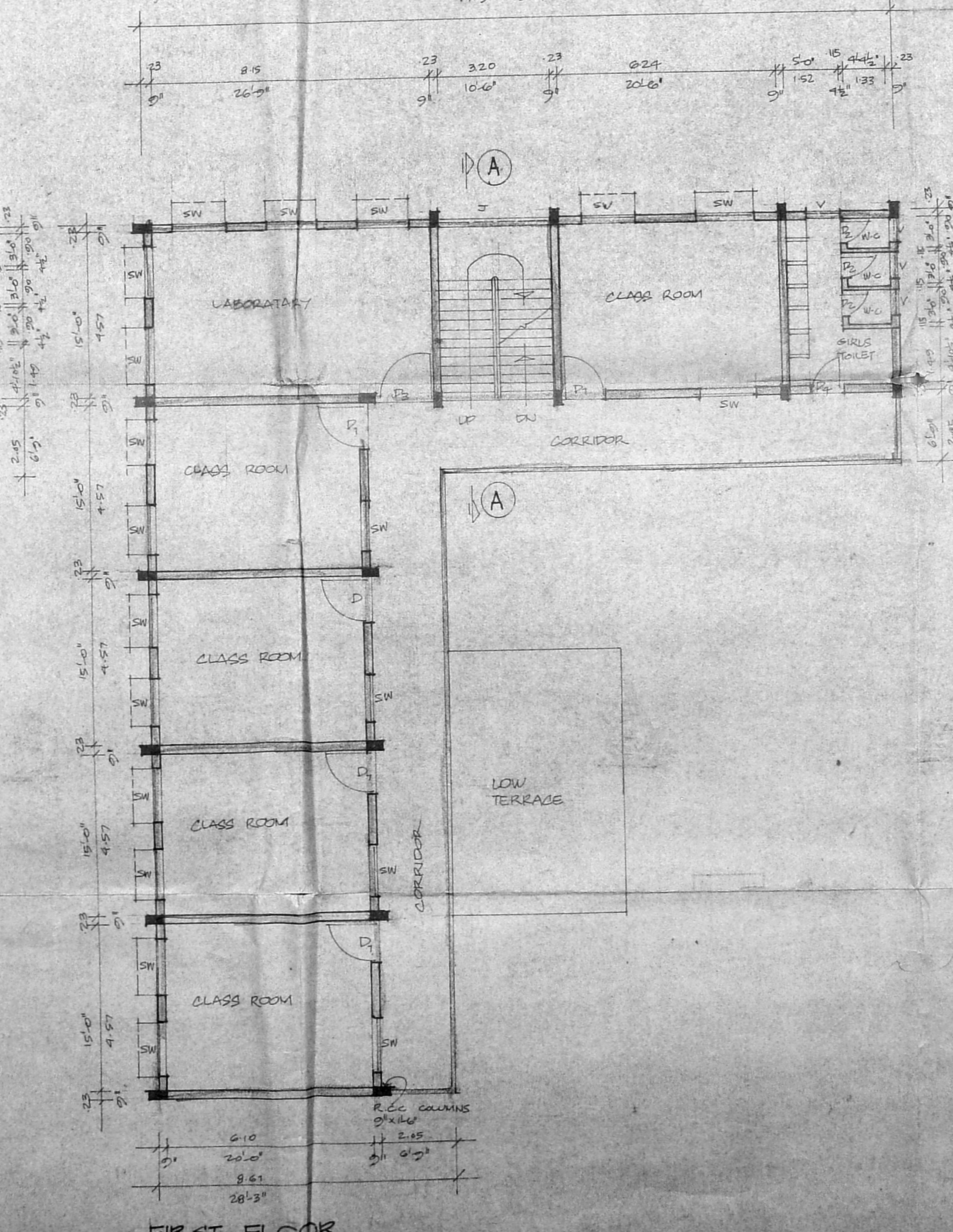

FIRST FLOOR PLAN

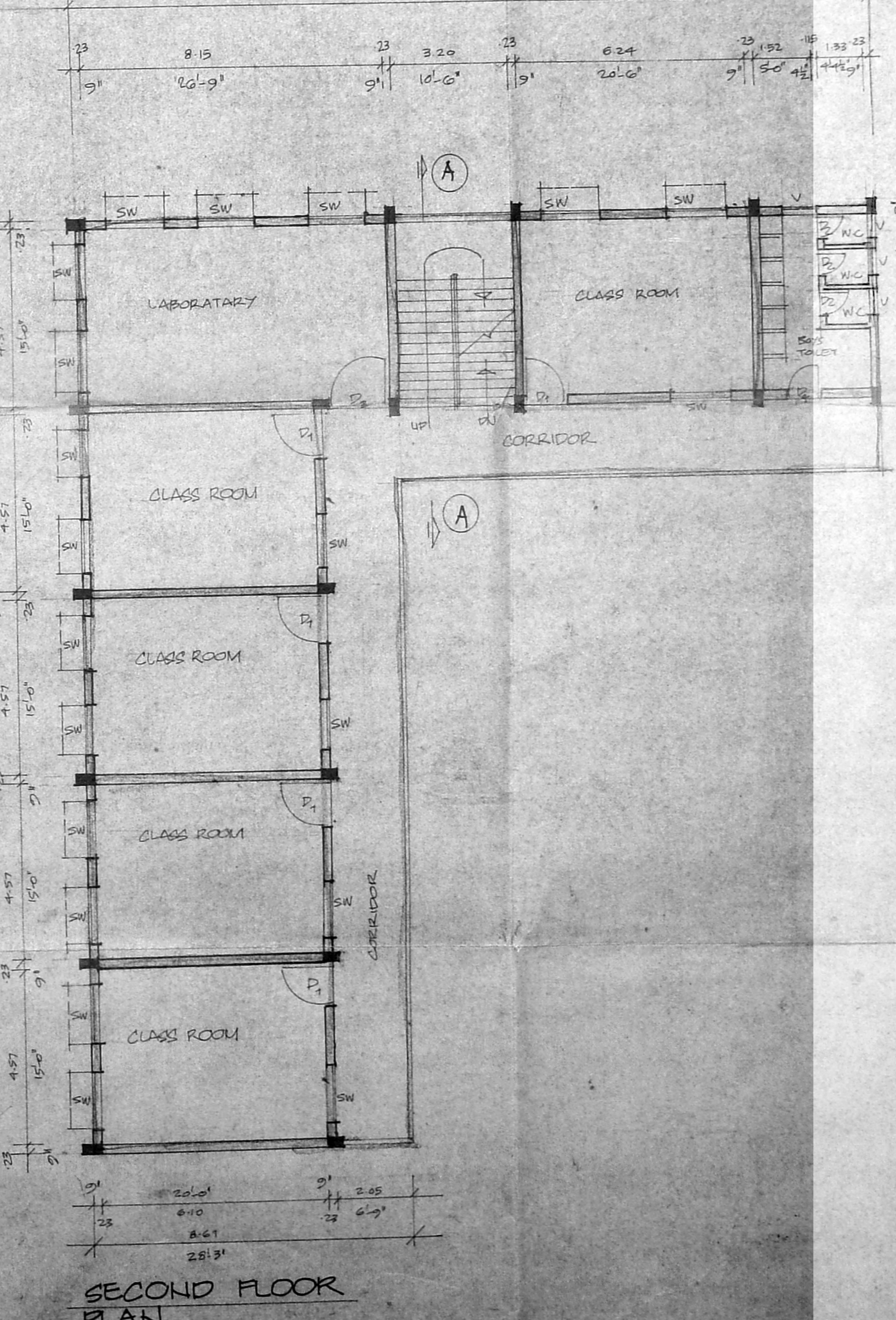

SECOND FLOOR PLAN

OWNERS:

R. COO
 Phone: 4340782
R. Mohan Rao, D.C.E.
 LICENSED SURVEYOR
 Corporation of Madras
 REG. No. 14
 AMBATTUR TOWN SHIP
 ALANKUR MUNCHICALLY
 Consulting Engineer
 Office: 15, Madhav Road,
 T. NAGAR, MADRAS - 600 017
 LICENSED SURVEYOR